

## Medical sensation in the treatment of Parkinson's disease

For the first time improvement is proved. According to studies, improvement or stability was never shown, it only got worse (Prof. Tatsch, LMU München).

### Results Dat-scan Enrico Schulz

Treated on 10/31/2006

BEFORE, on 10/25/2006

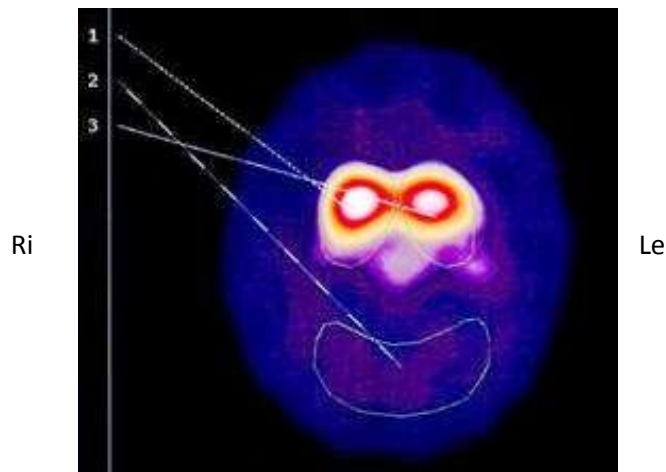

AFTER, on 07/24/2007

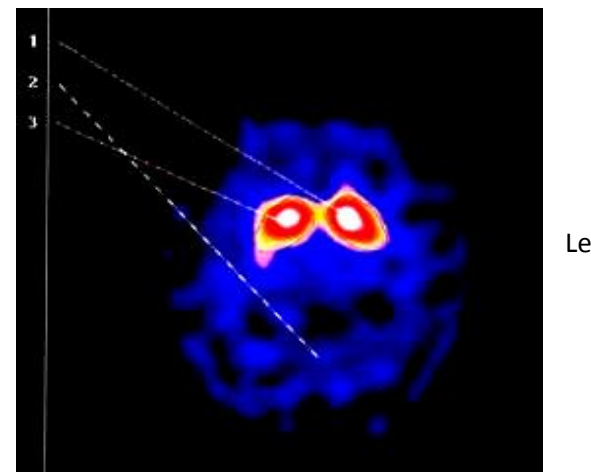

Nr.	Region	Counts	Pixel	Average
1	RE. BG.	72921	304	239.87
2	OCC	57491	643	89.41
3	LI. BG.	70071	316	221.74

$$\text{RE. BG / OCC} = 2,68$$

$$\text{LI. BG / OCC} = 2,48$$

Nr.	Region	Counts	Pixel	Average
1	RE. BG.	33294	149	223.45
2	OCC	27598	380	72.63
3	LI. BG.	31886	149	214.00

$$\text{RE. BG / OCC} = 2,93 \text{ (prove of the improvement)}$$

$$\text{LI. BG / OCC} = 3.05 \text{ "}$$

Although the colors are bright (because more contrast was used), the butterfly shape can't be noticed. The lower part of the brain, where Dopamine arrives (Putamen), is missing completely.

The left side is already normal and on the right side there is still some Putamen missing. We assume that in a few months, on the right everything will be normal and that the brain will have recovered fully.